The House in Rose Valley
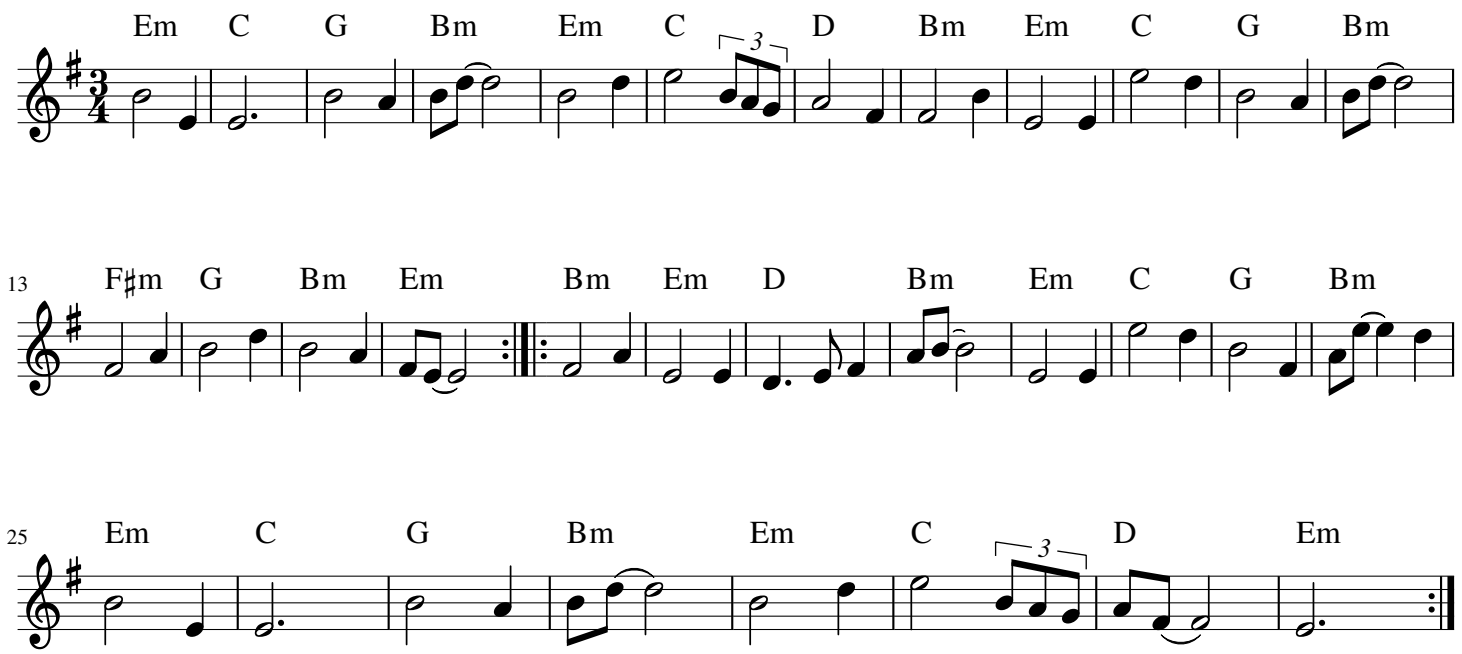
Phil Cunningham