Soraidh leis an ait

aka Farewell to Skye
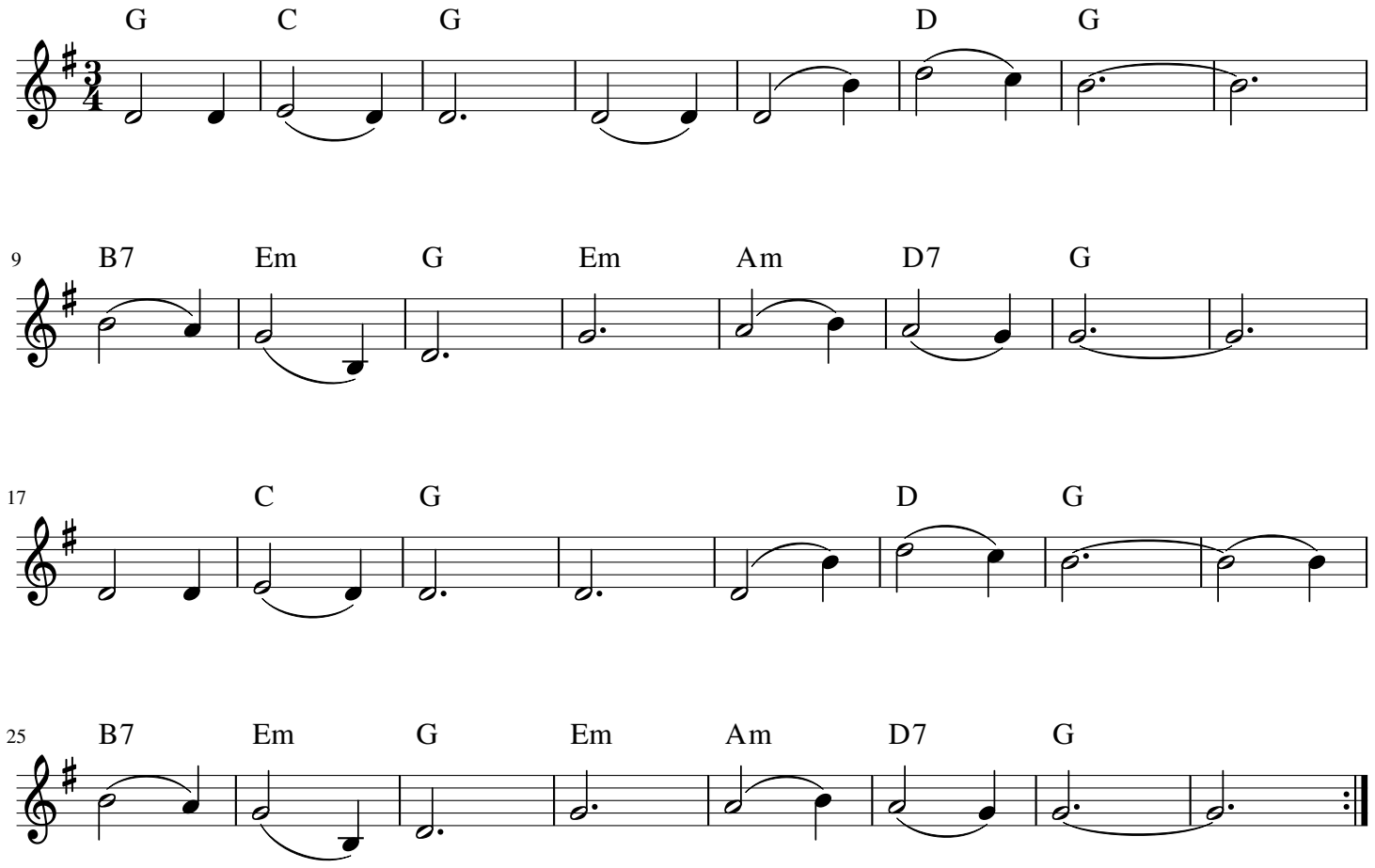
PCD for RMP 29/10/18